Emblem

1947

LD
953
.A35
1947

LD
953 The Emblem.
.A35
1947

LD
953 The Emblem.
.A35
1947

HANNAH SANDRA D
358 26 1659

DOUGLAS LIBRARY
CHICAGO STATE UNIVERSITY

95th Street at King Drive

Chicago, Illinois 60628

DATE DUE

[illegible]	BEACH		
[illegible] 24	Hamish		
		Hamish	

GAYLORD PRINTED IN U.S.A.

1947

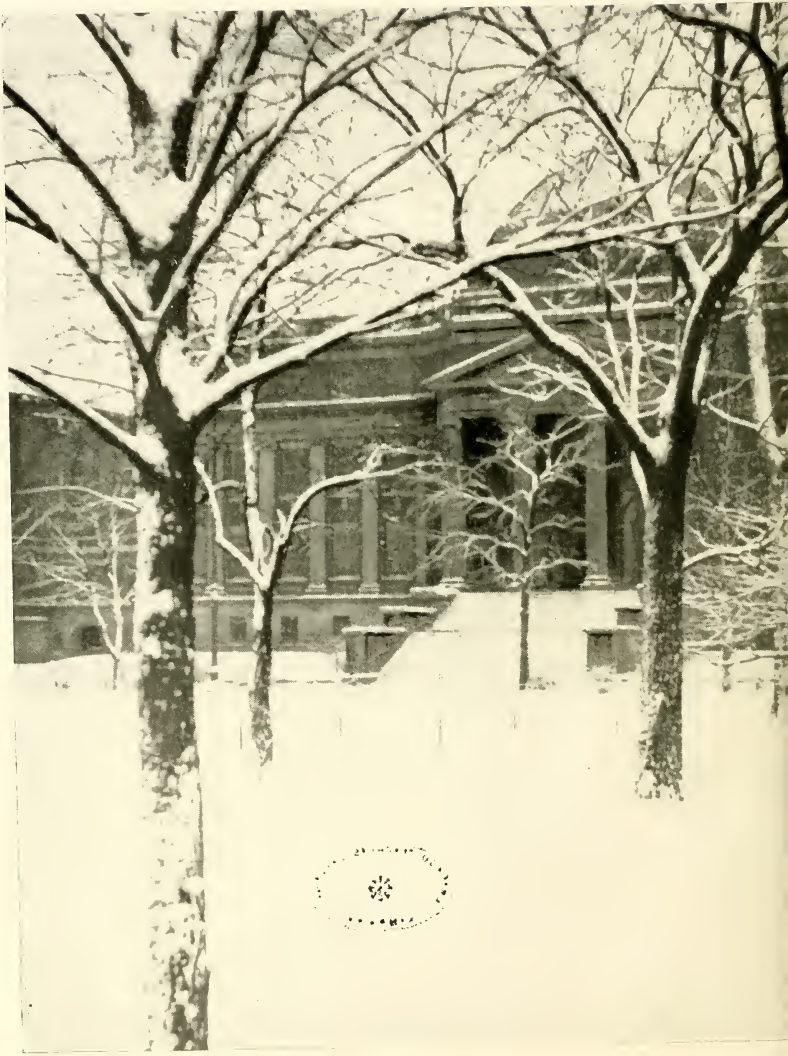

Emblem 1947

★

THE YEAR AT

CHICAGO TEACHERS COLLEGE

CHICAGO, ILLINOIS

CHICAGO TEACHERS COLLEGE LIBRARY

ELAINE GADE
Editor

PAULINE FREEDMAN
Associate Editor

MARGRETHE ISAAC
Literary Editor

LD
953
.A35
1947

378.773
C93e
1947
c.2

Foreword . . .

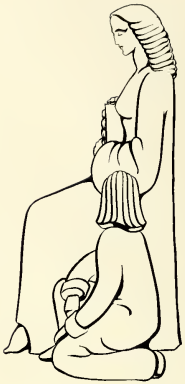

As you peruse this Emblem, today and in the future, you will have a companion in Tillie, the statue. She will help to refresh your memories of happy youth, of worthy achievement, and of friendships that have endured. Memories, pleasant and meaningful, are to be cherished and not permitted to dim or perish in the mind.

The staff has worked long and hard to give you this Emblem, and sincerely hopes that you like it. It is our hope, too, that the graduates have become aware of their educational reponsibilities during their practice teaching and that they are eager to take up the challenge presented to them by young people everywhere.

The Editors

CTC has had an ideal friend and teacher in Frances Peickert, head of our music department. During Miss Peickert's many years at CTC she has instilled in her students something of the musicianship and charm which she possesses. If the pupils of the Chicago Public Schools are being well educated musically, Miss Peickert may rightly claim to have had a part in their development.

FRANCES PEICKERT, M. of M.E.

Dedication

The English Department and the Student Body will feel an immeasurable loss with the retirement of Dr. Hatfield, head of the English Department. In the years he has been at CTC, Dr. Hatfield has given his students a feeling of the value of progressive education. He may rightly claim responsibility for a great number of advancements made in the field of English during his career.

W. WILBUR HATFIELD, Litt.D.

SEP 26 74

Alma
Chancellor

CTC At Work and Play

Administration and Faculty

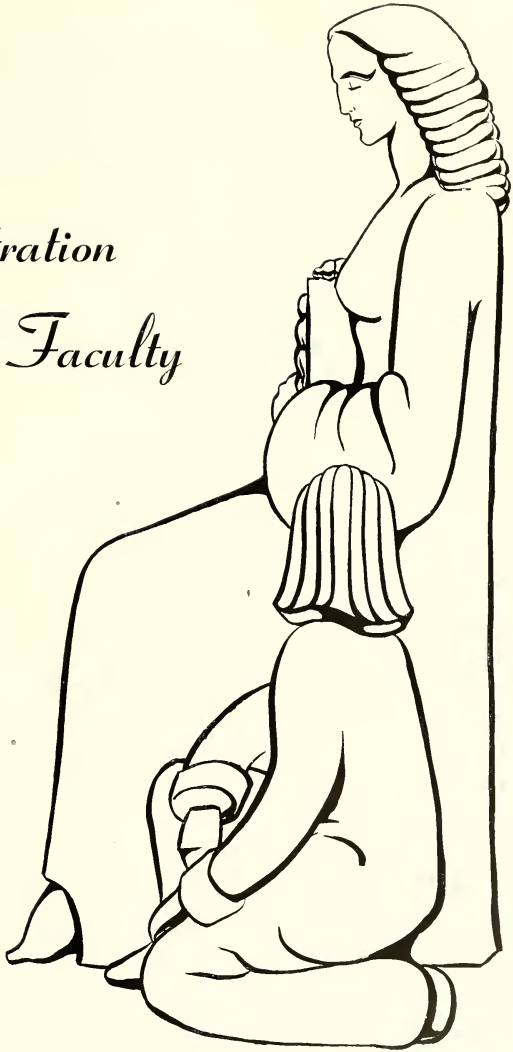

JAMES I. SWEARINGEN

ACTING PRESIDENT

CTC is fortunate in having as President so understanding a person as Mr. James I. Swearingen. Despite his difficult task of heading administration of both Chicago Teachers College and Wilson Junior College, Mr. Swearingen somehow finds time to assist the faculty and the students with their individual problems.

As one of the first persons in the school to advocate the highly successful faculty-student council meetings, he has gained a reputation for democratic administration which might be envied by any college president. The College can look forward to continued progress under his guidance.

The duties of Mr. George Boyle fall into three categories: bursar, veterans' affairs, and materiel. As bursar, Mr. Boyle collects activity fees and manages the financial affairs of the college. He handles veterans' activities and problems. Equally important is Mr. Boyle's job of handling the physical necessities of the school. In spite of the many problems encountered in his department, Mr. Boyle is pleased to be back after serving his country in the U. S. Navy.

GEORGE W. BOYLE, M.A.

Miss Louise Robinson, CTC's patient Dean of Students, is a remarkable person. Anyone else in Miss Robinson's position would be quick and short-tempered, but our Dean is only quick. First there is pre-registration for those not "coming out right" the first time. This makes a full program for Miss Robinson, and we, the student body, would like to thank her for all her help.

LOUISE C. ROBINSON, M.A.

Administration

As Registrar and Director of Personnel, Mrs. Emma Fleer Muller has many responsibilities. Among her duties are: orientation of Freshmen, counseling, assembling data for pre-registration, and compiling the school catalog. Her work also includes checking records, class cards and lists, evaluating and issuing transcripts, and co-operating with the Board of Examiners regarding admissions and withdrawals. It is easy to see why Mrs. Muller is one of the busier persons at CTC.

EMMA FLEER MULLER, B.S.

Directing activities for both Chicago Teachers College and Wilson Junior College, Miss Mary Calnan emerges from a deluge of parties and dances as a gracious and efficient worker. Every day throngs of students dash into room 204A asking for permission to hold various types of social activities and meetings. It is not possible to grant all requests, but Miss Calnan is friendly and considerate to all.

MARY M. CALNAN, M.A.

Seated: Thomas M. Thompson, Denton L. Geyer.

Standing: Ogden Glasow, Omer S. Williams, Coleman Hewitt, Mary F. Guilbault.

Education

This year the Education Department has had the task of revising the practice teaching schedule from one year to one semester. The course, "Principles of Teaching" was substituted for a semester of practice teaching. Mrs. Margaret Williams and Mr. Ogden Glasow were added to the staff to help the practicing students, and Mrs. Mary Guilbault and Mr. Coleman Hewitt returned to the department.

The "regulars" in the Education Department were kept busy observing one of the principles of education — that of belonging to extra-curricular groups. Dr. Geyer, while acting as secretary for the Chicago Pedegogical Club, managed to write two articles for *School and Society*. Mr. Thompson, chairman of the Education Committee of the City Club of Chicago, and Mr. Williams, a member of the Northern Illinois Superintendents' Round Table together with Mr. Geyer, are members of PDK, an honorary education society.

The closing of this school year brought the retirement of Dr. Hatfield, head of the department. Citing just two of his activities will help us get a better view of his contributions. In 1921 he became editor of the *English Journal* and in 1939 founded *College English* which he also edits. Since 1921 he has been secretary of the National Council of Teachers of English.

Dr. Card, a member of the staff before the reduction in 1941, returned. While away he served as executive director of the Chicago Council of American-Soviet Friendship. Miss Thompson came as a substitute for Dr. Daugherty, on leave.

Miss Jacobs succeeded Miss Camenish, retired, as editor of the *Chicago Schools Journal*. Dr. Frogner was on the program of the National Council of English convention in Atlantic City.

English

Standing: Margaret L. Kruwel, Bess Elaine Thompson, Ellen Frogner.

Standing: Louise M. Jacobs, Karl C. Baumgardner, William Card, W. Wilbur Hatfield, Eloise S. Thetford.

Social Science

SOCIAL SCIENCE

Seated: Frederick K. Branom, Henrietta Fernitz.

Standing: Harry Osterhart, Joseph Chada, William Kaiser.

MUSIC

Seated: Frances Peichert, Catherine Taheny.

Standing: Kathryn Cramer, Elizabeth Hennessey, Lela Hanmer.

Music

What was happening in Europe in 1848? — in America in 1789? — what country, south of the United States, is north of Nicaragua? — how to teach map reading to children? — all these questions and more are asked daily in our Social Studies classrooms.

The instructors who answer the above questions, and who ask more of their own are: Dr. Frederick K. Branom, department chairman, who teaches Geography (and who hasn't heard of the Branom Geographies); Dr. Henrietta Fernitz, who handles the "Methods" classes and is sponsor of the International Relations Club and the Senior Class; Harry Osterhart, who teaches both Economic Geography and Principles of Geography; William Kaiser, who is our American History expert; and Dr. Joseph Chada, teacher of European History. With such a faculty it is no wonder that Social Science has one of the largest groups of "trainees" in CTC.

The teachers in the Music Department are Miss Frances Peickert, who is head of the department; Miss Catherine Taheny, Mrs. Elizabeth Hennessey, and Dr. Kathryn Cramer. These teachers are all accomplished musicians, and in addition to their teaching duties, much of their leisure time outside of school is spent in attending concerts and other musical functions. The main purpose of the Music Department, as in other departments, is to train for teaching. In the case of music minors, the purpose is enlarged to include giving an adequate background and foundation in the field of music. It is interesting to note that many music minors have gone on to earn Master's Degrees in music.

Psychology

Under the competent direction of Mr. Edvin Brye the Psychology Department has grown to greater proportion. Two new courses have been added: "Psychology of Personality" and "Psychology of Meaning and Suggestion."

In addition to teaching at CTC, both Mr. Brye and Mr. Eilert belong to the Chicago Psychological Club. Mr. Brye is president of the Club as well as General Chairman of local arrangements for the Mid-Western Psychological Association meeting for 1947.

Although the psychology field as a minor is comparatively recent at CTC, many students are taking advantage of it. Psychology minors have organized a club and have lectures and movies at their meetings.

Mathematics

The Math Department was full of excitement this past year. Suspense was a part of it, too . . . . would there be substitutes or would there not? Mr. Joseph J. Urbancek, the chairman of the department, had his worries.

Betty Brelin and Mary Kirkpatrick, teachers in the department, both passed the high school teachers' examinations and were assigned to Waller High and Kelvyn Park High, respectively.

Substitutes were slow in arriving, and the burden of the Math courses was on the shoulders of Elaine Drews (CTC '45), John Kelly (CTC '41), and Mr. Urbancek. The subs finally came in the persons of Lorraine O'Brien (CTC '44) and William Coyne (CTC '43).

MATHEMATICS

Betty Brelin, Joseph J. Urbancek, Mary Kirkpatrick.

PSYCHOLOGY

Edvin Brye, Sol. R. Eilert, Clarence Gifford.

Seated: Earl E. Sherff, Dorothy V. Phipps, Beals E. French.
Standing: Alfred C. Vogels, Edward C. Colin, Ralph C. Goode, James M. Sanders.

Science

From the squeal of guinea pigs to the odor of preserved cats our Science Department stresses scientific experiments. Each teacher presents material for classroom use and material about recent discoveries. Botany has a green-house with adjoining classrooms where plants are studied in their entirety. In Zoology the students study and dissect preserved specimens and learn about hereditary characteristics. Genetics, Microbiology, and Physical Science are among other courses offered. With all this background our graduates are capable of teaching science in schools and doing research.

PSYCHOLOGY • MATHEMATICS • SCIENCE

Physical Education

The Physical Education Department is said to have worked harder than usual this year to give the P.E. minors the knowledge necessary for them to become successful teachers.

Mr. Joseph Kripner, the chairman of the department, Miss Bernice Boye, Miss Gertrude Byrne, and Mrs. Nellie B. Cochran trained the P.E.M.'s, kept the other students in good physical condition, and fostered good sportsmanship and clean play.

Mrs. Cochran was busy teaching girls and fellows alike the fundamentals of swimming and life-saving; Mr. Kripner was the P.E. practice teaching seminar leader; Miss Byrne attended to P.E. minors in addition to keeping WAA rolling smoothly; and Miss Boye was kept hopping teaching regular gym classes.

Seated: Nellie B. Cochran, Bernice Boye.
Standing: Frank Svarc, Gertrude Byrne, Joseph Kripner.

Seated: Ruth Dyrud.

Standing: Howard K. Morse, Henry G. Geilen, Arturo Fallico.

Art

The purpose of CTC's colorful Art Department is well-defined in the following statement by Mr. Geilen, director of the department. "Art is an activity of mankind that is in response to a fundamental and natural demand of human nature. Therefore, it becomes a necessary requirement in any well-balanced educational program. Because of the efforts of the early Presidents of the Chicago Teachers College, the Art Department has a well-established function in the training program of the College. All students are required to take four semester hours, in which the aim is to further the students' active and effective participation in art, both from the standpoint of personal accomplishments, and the ability to teach this subject successfully in the elementary schools of Chicago. The department also offers a minor sequence for those wishing to specialize."

Home Economics

CTC has the distinction of being one of the first colleges in the country to require all students to take courses in nutrition and family life. Through these courses the Home Economics Department contributes to effective home living. Additional specialized training is given to students taking a minor in Home Mechanics. Acquiring skills is but one phase of this work. Acquiring an understanding of consumer buying problems, health practices, family social activities, and care of food, clothing, and furnishings is emphasized in the sequence. One of our popular teachers, Miss O'Sullivan, left CTC to become director of the Richards Trade School for Girls. Substituting in her place is Mrs. O'Hagan.

Mary E. Freeman, Gertrude O'Hagan, Edwina Grieser.

Elmer Morrow, Clarence Bydalek.

The Industrial Arts faculty consists of Mr. Morrow, Mrs. Sterchele, and Mr. Bydalek. This department, together with the Home Economics Department, offers the Home Mechanics sequence. Minors in this field are well-equipped to teach Home Mechanics courses in the elementary schools.

A co-operative policy is also maintained with the Science, Art, and Kindergarten-Primary Departments. Students from the latter are instructed in the use of audio-visual aids.

In the past few years there has been much discussion about plastics. This department believes that all teachers should have some acquaintance with this new product. Consequently, an introduction to plastics is given all students in the required Industrial Arts course.

Industrial Arts

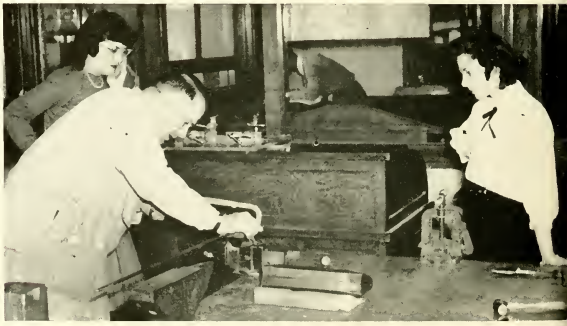

Miss Ellen M. Olson and Miss Dorothy Willy comprise the faculty of the Kindergarten-Primary Department. Here students concentrate on the area of early childhood which is recognized widely as one of the most important fields in education. There is much opportunity for direct contact with children, as in the nursery school, in play and rhythms, in reading and other phases of language development, in excursions, etc. The department believes that the importance of good beginnings in early childhood cannot be overemphasized.

Dorothy Willy, Ellen Olson.

Kindergarten Primary

Seated: Margaret Murray, Rose Albano, Helen Zanes.

Standing: Lorene Wright, Bessie Ream, Head Librarian, Evelyn Cooper, Marguerite Foran, Flora Bates.

Librarians

953/
.A35
1947

Classes

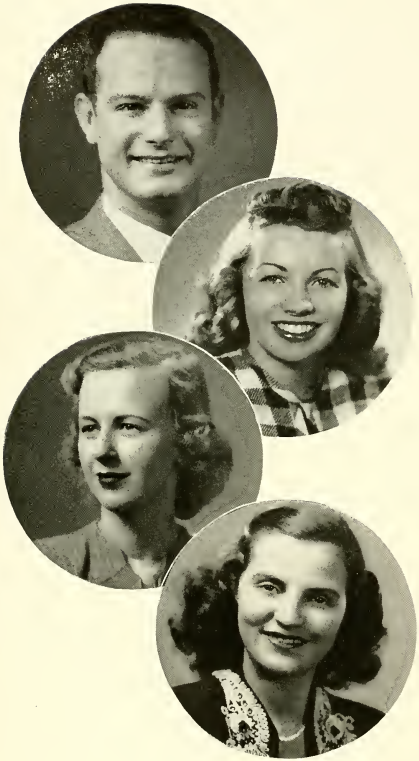

Class of '47

Robert Crossen
President

Rojeanne McNally
Vice-President

Lorraine Cecola
Secretary

Viola Piemonte
Treasurer

The Class of June, '47, departs with the odd distinction of having completed what almost never began. Confusing? As late as August, 1943, these students who are now seniors were studying for entrance exams, with no certainty that the exams would be offered that year. Late in September, however, the official word came through, and by October, oral exams, too, were over. The Class of '47 was launched — 180 strong, including fourteen — count 'em — fourteen men! By spring, the number of men had dwindled to four, the armed forces having absorbed the rest. The class struggled through the last six-hour Social Science course to be offered at the College. After they had completed the first year's work, there was a change in the curriculum. As sophomores, they began to specialize in their chosen majors. They looked forward to practice-teaching in the fall of '45, but again the curriculum was changed. By their Junior year, they gained a reputation for originality, and proved deserving of it by sponsoring a school-wide "Bootie-Appeal" contest — entrance fee: your baby picture. The winners were honored at a special Valentine's Day assembly. By the end of that year, their "majors" were "minors," due to a slight change in the curriculum. In September, 1946, some went out to practice, while others stayed and studied and tried to accustom themselves to the sight of men in their classes again. This, their senior year, was highlighted by the presentation of an original musical comedy, the Senior Prom at the Congress Hotel, and, in spite of time, tide, and curriculum changes, graduation in June, 1947.

SYLVIA RUTH ANDERSON

EUNICE APRILL

MARGUERITE MARY ARMITAGE

CLODAMIRA CARMEN AUGELLI

FLORENCE VIRGINIA BARBER

LA VERNE DOROTHY BEHRENDS

HELEN MARGARET BINGEN

BETTY BOOTH

FRANK JOSEPH BRENNAN

ALICE MARIE BRINGE

MURIEL ANN BURKE

JOAN S. BURNS

JULIA MARIA BUTLER

PATRICIA MARIE BYRNE

JOAN MARIE CAHILL

JOMARIE ANNE CARROLL

ANNA JOSEPHINE CHATT

VIRGINIA MONICA CLANCY

VIRGINIA MARY CLEARY • CLARICE JACOBSON COGEN • MARGARET FLORENCE COGHLAN

CHARMION CONN • DOROTHY ANNE CRIST

SHIRLEY MAE DERER • MARIELLEN J. DILLON • DOROTHY A. DIMITT

WILLIAM J. DOHENY • CONSUELO PATRICIA DUFFICY

JOSEPH MAURICE DUFFY • ANN ITA DUNN • JESSIE HELEN DUNN

SHIRLEY B. ELFMAN • EDWARD CHARLES ELLIOTT

LOIS JEANNE FALLON • MARIFRAN FLYNN • VELMA LOUISE FRANKLIN

JULIA ELAINE FREEMAN • ELLA MAE FRESE

ELAINE GADE • LOUISE ANN GARRY • MARJORIE FLORENCE GEGAN

FLEMME MAY GIANCOLA • DORA HARRIS GLASCO

RUTH F. GOLDBERG • MARY THERESE GRAHAM • MARY JANE GRAY

DOLORES MARIE GRIEN • DANIEL GEORGE GRIFFEN

THELMA T. GROSS • HELEN MAE GRUNDEI • MAURICE GLENN GUYSENIR

COLLETTA A. HALM • VIRGINIA RITA HARRINGTON

LEAH NIXON HARRIS • NORENE FRANCES HILL • PATRICIA JANE HILLS

ESTHER R. HOFER • JUNE HOFFMAN

KATHLEEN ANN HOGAN

LILLIAN THERESA HOMOLKA

ZORA M. HONOROFF

MARGRETHE GLORIA ISAAC

SEVERENE V. JAKUBOWSKI

DELLORA E. JOHNSON

JOAN PATRICIA JORDAN

JOSEPHINE PHYLLIS JUMMATI

JANICE S. KAHN

TERREE ANN KAPPESTER

EDMUND WILLIAM KEARNEY

FRANCES DE PAULA KELLY

MARY GRACE KENNY

VIRGINIA THERESE KINSELLA

PATRICIA CLAIRE KIRBY

LORETTA MAE KOLE

VICKI HELEN KORSAK

MARY JANE KRUMP

DOROTHY E. KRUPA

JUNE GRACE LACKEY

SHIRLEY A. LANGRIDGE

DOROTHY ANN LEBETSKI

GERTRUDE LEIFER

RUTH LEE LIEBERMAN

PAULINE FREEDMAN LIFTON

WILLIE JAMES LITES

LOIS M. LYDEN

IRENE MADEJ

JAMES PAUL MADDEN

MARIELLEN MAGRADY

JOHN J. MAHONEY

ANNE S. MANNO

ROSEMARY VERONICA MANT

MILDRED MARIE MARKUSIC

BETTY J. MARSE

JOHN O. MEANY

VIVIAN M. MIKULECKY • PAUL R. MOSS • JAMES JOHN MURPHY

DORIS RUTH McALLISTER • MARGARET PATRICIA McGOWAN

MARY CATHERINE McHALE • GRACE NORA • PATRICIA GAY NORMAN

JOAN MARGUERITE NYHAN • JEAN MARIE O'BYRNE

ELEANOR MARY O'KEEFE • EDNA S. OLSON • FLORENCE MARIE O'NEILL

ANTOINETTE JULIA PARETI • LOTHE CATHERINE PATARINI

CHESTER S. PATRICK, JR. • LORRAINE M. POWELL • LENA ADELINE PUSATERA

MARY VIRGINIA RIORDAN • ELSIE KOCH ROZNER

MARY THERESE RYAN • ISADORE SALARIO • RUTH SAMPSON

MARY ANN SCHERRER • FRANCES THERESE SCHLAMMES

PAULINE A. SCHWARTZ • MARJORIE ANN SCHWARZ • MARIE THERESE SENECHAL

DAVID A. SEVERANCE • MARGARET SHEA

ROSEMARY THERESE SHIREY • ARTHUR FRANK SILHAN • ELAINE JULIET SKOPES

LORRAINE ANN STENZEL • WANDA MARY STEPALSKI

CAROLYN ANNE STOLK • EDWARD THOMAS SULLIVAN • RUTH BARBARA TAPPERT

THERESA N. THAYER • AUDREY THOMAS

LOIS JEAN THOMPSON

ANTOINETTE L. TISCI

FRANK J. TOGGENBURGER

SOPHIE L. TOSCAS

RUTH E. TURKSTRA

MARY LOUISE VIDOVICH

BERNADETTE E. WALSH

WILLIAM J. WALSH

WILMA H. WATERS

KATIE TAYLOR WEBSTER

DOROTHY MAE WEISER

ROSEMARY ANN WELSCH

BETTE THERESE WHALEN

MARY ANN WILHELMS

ODESSA I. WIMBISH

ALDONA L. YURSEN

IRENE ZAFIRATOS

JUNE GRADUATES NOT PICTURED

MATYLDA VALARIA BEDNARSKI
ELIZABETH G. COOK
MARY CATHERINE DWYER

MICHAEL DAVID FABING
WALTER WILLIAM FIEBIG
CECILE SAMUELS FINK

WARREN LYKKE GJORUP
NORMAN GRAFF
GLORIA VIRGINIA HARROD

GEORGE P. HOULIHAN
LIONEL K. JORDAN
GWENDOLYN KING

LOUIS LIPTON
MARY LORRAINE MARTIN
MARY MARGARET MAYS

PHILIP MOONEY
FRANCES JOSEPHINE McGEE
MICHAEL J. McLAUGHLIN

LUCILLE C. PERKINS
ADRIENNE ROBINSON
EDWARD SHEVICK

AUGUSTINE W. STARKS
DOROTHY SMITH WEBBER
MARY ANN WEILER

HARVEY COURTNEY ('47)

DANIEL DRENNAN ('47)

RICHARD DREWS ('47)

DONALD GRASSE ('47)

JAMES HILLS ('47)

VIRGINIA KELLY ('47)

BERNARD MICHAELS ('47)

CHARLES MORTON ('47)

PEARL REID ('47)

HARRY STRAUSBERG ('47)

RALPH JAMES VESECKY ('47)

DONALD WATERS ('47)

FRANK GARDNER ('48)

MATTHEW JOSEPH KING ('48)

LUCILLE DORIS WIMMER ('48)

February Graduates

Class of '48

★

Peggy Abrams
President

Charles Johnson
Vice-President

Shirlee Jasper
Secretary

Lucille Larocco
Treasurer

One year to go and the Class of '48 will be "on its own." Rumors are going around that its members are ready, willing, and definitely able. After settling down to class routine this year, these socially-minded future pedagogues entertained the Freshmen at a picnic at Promontory Point. In October, witches and goblins galore were in evidence at a successful class party, "The Cat's Meow." Winter months saw eager preparation for THE big event . . . the Junior Prom, held at the Stevens Hotel. In January, the class held its annual theater party. Mothers were entertained at a Spring Luncheon in April. Getting acquainted with pre-graduation plans, the Juniors entertained the Seniors at a May luncheon, bringing to a close another active, successful year.

Shirley Anderson • Marge Buckley
Bernadine Buckley
Barbara Bruggeman • Donald Brady

Edith Brooker • Edna Baedeker
Rosemary Blyth
Jeannette Blain • Julie Bealle

Pat Baker • Dorothy Buell
Jean Burchett
Iris Burke • Mary Burns

Ria Burns • Marijane Byers
Carol Byrne
Helen Chronos • Lorraine Cleary

James Cotts • Eleanor Dorman
Olivia Davis
Pat Deacy • Louise Dieterle

Peggy Donegan • Albert Douglas
Genevieve Dunn
Pat Durkin • Hilda Ellenstein

Bert Ellis • Eunice Eres
Rita Fiscella
Gordon Fitzgerald • Betty Foos

Norton Freedman • Ruth Geduldig
Betty George
Bernice Goldstick • Frances Goldstick

Janice Graves • Marty Gray
Alice Griebel
Mary Griebel • Rosemary Griffin

Jane Harless • Lorraine Healy
Therese Hefferman
Mary T. Hertel • Fern Hilderbrand

Jean Hagan • Marge Hoglund
Marie Haran
Mariam Huferd • Veronica Jennings

Laura Johannes • June Johnson
Maxine Johnson
Pat Kasson • Jean Kehce

Marilyn Kinsella • Jane Kowalczyk
Nancy Kramm
Louise Krawczak • Florita Laughlin

Lorraine LaVigne • Doris Lee
Jacob Levin
June Linder • Richard Lister

Ann Lizius • Doris London
Mary Ellen Mars
Dorothy McCabe • Winifred McCanna

Joe McDonald • Joan McGrail
Dorothy McNellis
Rosalyn Meyers • Jeanne Moran

Beth Morgan • James Morley
Juanita Mulcahy
Therese Mulcahy • Ann Nicholson

Eileen Nilles • Pat Nobeltz
Dorothy Oldham • Collette O'Malley

Lorraine Olson • Dorothy Person
Jack Petty
Harper Philbin • Loretta Penksoy

Helen Purcell • Rita Quill
Lillian Richon
Margaret Ann Ryan • Jane Schulze

Betty Sheehan • Cynthia Siegal
Janice Smith
Mary Jane Smith • Helene Spara

Shirrley Starr • Shirley Staschke
Marian Stenson
Ettalee Strange • Marie Strunk

Lorraine Stuczynski • Phyllis Swanson
Celeste Sweeney
Joseph Tadelman • Virginia Tahey

Virginia Tait • Lorraine Teplitz
Richard Thompson
Joan Trunk • Zoralyn Vigdor

Helen Wainauski • Rosemary Walsh
Natalie Weinhoff
Mary Whalen • Mary Wheeler

Peggy Williamson • Eleanor Wilson
Bob Zanzow

Activities

Seated: Florence O'Neill, Service Chairman; Ed Kearney, Vice President; Mary Jane Krump, President; Lorraine Healey, Treasurer; Ria Burns, Junior Representative.

Second Row: Mary Gallagher, Ramona Carroll, Barbara Anderson, Freshmen Representatives; Collette O'Malley, Ed Sullivan, Miriam Huferd, Junior Representative; Lucille Larocca, Pat Baker, Junior Representatives.

Third Row: Frank Brennan, Senior Representative; Harper Philbin, John Mahoney, Senior Representative.

Not Pictured: Mary Grace Kenny, Secretary; Vicki Korsak, Senior Representative; Kay Graves, Dolores Durkin, Mary Fran McGillivray, Sophomore Representatives; Rich Thompson.

Student Council

Mary Jane Krump, President

Edmund Kearney, Vice-President

Mary Grace Kenny, Secretary

Lorraine Healy, Treasurer

Our main goals — Coordination, Service, Election, Investigation, and Red Cross — were preserved and enlarged.

The Faculty-Student Council meetings were an outstanding achievement. Our Council joined those of other schools through The National Students' Organization.

The year began with a comprehensive Freshmen Orientation . . . Faculty-Freshmen Tea . . . Colonel Handbook . . . Sponsors . . . Coke Date . . . Information Booth . . . Freshmen Picnic . . . School-wide Open House.

The year's activities included the Fall Hayride . . . a Pep Rally . . . Socials after the games . . . Friday After-Class Socials . . . S.S HOMECOMING . . . and The Dunes Junket.

Council's busy year included a lunchroom clean-up . . . a lounge clean-up . . . an anti-smoking campaign . . . supervision of School Elections . . . the organization of the Freshman Class . . . transportation to off-campus games . . . Committee Book . . . and Cheer Contest.

CO-ORDINATING COUNCIL

Seated: Mary Jane Krump, Peggy Abrams, Vicki Korsak, Chairman; Marjorie Schwarz, Mary Grace Kenny, Lorraine Cecola.

Standing: Lorraine Healy, LaVerne Behrends, Joan McGrail, Ed Sullivan, Ed Kearney, Kasty Graves, Elaine Gade, Matt King, Florita Laughlin.

RED CROSS

Seated: Shirley Starr, Vice-Chairman; Shirlee Jasper, Secretary; Vicki Korsak, Chairman; Nancy Krumm, Florence O'Neil, Dorothy Buell.

Second Row: Lorraine Cecola, Joan Burns, Mary Kay McHale, Pauline Freedman, Terry Kappester, Lorraine Healy, Marjorie Schwarz, Joan McGrail.

Top Row: Joan Cahill, Lucille Larocco, Kris Bringe, Mary Jane Krump, Mary Catherine Egan, Mary Grace Kenny, Marilynn Kinselia.

SERVICE

Seated: Joan Cahill, Marjorie Schwarz, Mary Grace Kenny, Florence O'Neil, Chairman; Lorraine Healy.

Second Row: Kris Bringe, Shirley Starr, Joan Burns, Pauline Freedman, Mary Catherine McHale, Mary Catherine Egan, Ria Burns.

Top Row: Joan McGrail, Terry Kappester, Vicki Korsak, LaVerne Behrends, Dorothy Buell, Lorraine Cecola, Anna Chatt, Lucille Larocco.

CHEER LEADERS

Fern Hilldebrand, Ardeth Magee, June Schrom, Peggy Cortilet, Vivian Mikulecky, Matylda Bednarski.

PROM COMMITTEE

Seated: Ed Sullivan, Co-Chairman; Bernadette Walsh, Co-Chairman; Joan Jordan, Virginia Cleary, Jim Murphy.

Standing: Ruth Sampson, Dorothy Crist, Lorraine Cecola, Dorothy Krupa.

FRIDAY SOCIAL

Pat Baker, chairman.

HOMECOMING COMMITTEE

Seated: Jack Mahony, Lorraine Healy, Ed Kearney, Chairman; Mary Grace Kenny, Frank Brennan.

Standing: Mary Gallagher, Lucille LaRocco, Joan McGrail, Vicky Korsak.

Homecoming

★

March 7th saw a cruise of Student Council's S.S. HOMECOMING. The cafeteria was ship-shape with "Little Colonels" masquerading as sailors. A smorgasbord dinner was spiced with the salty humor of emcee, Jack Iorio. School yells rang through the rafters as the varsity team defeated the Alumni. Then S.S. HOMECOMING glided into port to the strains of Jim Barclay's music.

Captain Ed Kearney and his efficient crew can look back with pride at that smooth trip. The ship's log records a list of mighty happy passengers.

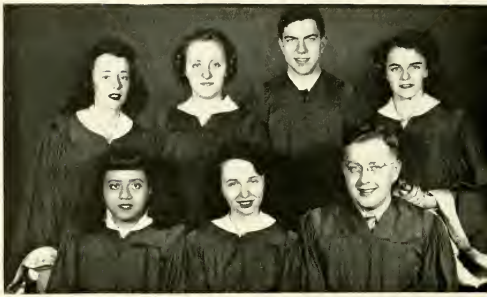

Seated: Etta Lee Strange, 1st Vice Pres.; Mary Burns, President; Robert Zamzow, 2nd Vice Pres.

Standing: Alice Griebel, Treas.; Joan Giesch, Librarian; Jim Reid, Secretary; Rosemary Kirby, Librarian.

Choir

One hundred voices, including male students for the first time since 1941, constitute one of CTC's largest organizations. The choir, sponsored by Dr. Cramer, began its season with an October breakfast with many faculty guests present. In the Madonna Contest, Margaret Glauser was chosen to represent the Madonna, and she was featured at the Christmas program. This was followed by traditional carol singing.

The 1947 activities included the January Commencement, the National Brotherhood Week program, the ACE tea, the Pan-American program, the Annual Spring Concert, and the dinner given by Phi Alpha and the choir in honor of Miss Peickert. A picnic closed the social season, and the final appearance was at the June Commencement.

The story of the 1947 Emblem is one which contains all the drama and suspense of a mystery thriller. In fact, much of the time while this book was being prepared, there was a real and genuine mystery . . . would there be an Emblem or not? Orchids to our sponsor, Mary Kirkpatrick, whose efforts and accomplishments solved this mystery and to whom we owe much of the success of this book.

The Emblem was persistently straddling the financial fence, when our advertising manager, Charles Johnson, and his staff gave it a boost and sent Emblem "over the top" to financial success. Editor Elaine Gade's very optimism and faith in the ability of her staff made Emblem a reality. The editors, managers, and members of the Emblem staff express their gratitude to Miss Dyrud, our new faculty sponsor, and to the student body for their co-operation, as they give to you the new and greater 1947 EMBLEM!!

MARY KIRKPATRICK
Advisor

RUTH DYRUD
Advisor

Emblem
47

EMBLEM
AT
WORK!

ELAINE GADE
Editor-in-Chief

PAULINE FREEDMAN
Associate Editor

MARGRETHE ISAAC
Literary Editor

STAFF

Editor-in-Chief ..... Elaine Gade

Associate Editor ..... Pauline Freedman

Literary Editor ..... Margrethe Isaac

Activities Editor ..... Vicki Korsak

Classes Editor ..... Ria Burns

Sports Editor ..... Patricia Norman

Art Editor ..... Alonzo Chancellor

Photographers ..... James Lewis, Don Steck

Business Manager ..... Joseph Duffy

Advertising Manager ..... Charles Johnson

Sales Manager ..... Mary Catherine McHale

Advisors ..... Mary Kirkpatrick, Ruth Dyrud

Staff: Literary — Joan Cahill, Zora Honoroff, Janice Kahn, Patricia Norman, Eleanor O'Keefe, Lorraine Powell; Art — Kris Bringe, Charmion Conn, Dorothy Krupa, Jim Morley, Jack Mulder; Advertising — Pat Baker, Mary Burns, Lorraine Cleary, Gordon Fitzgerald, Miriam Huferd, Mary Kay Le Roy, Therese Mulcahey, Colette O'Malley, Florence O'Neill, Margaret Ann Ryan; Sales — Barbara Anderson, Arlene Breault, Pat Cortelet, Lorraine Healy, Lois Lyden, Rojeanne McNally, Harper Philbin, Bernadette Tansey; Service — Rosemary Welsch, chairman, Clarice Cogen, Irene Madej, Edna Olson.

BUSINESS, SALES, AND ADVERTISING

Seated: Marjorie Schwarz, Elaine Gade, Clarice Cogen, Mary Kay McHale, Joe Duffy, Chuck Johnson, Joan Jordan, Betty Whalen, Pat Baker.

Second Row: Gordon itzgerald, Shirlee Jasper, Lorraine Healy, Mary Grace Kenny, Florence O'Neill, Colette O'Malley, Cynthia Siegal, Ruth Sampson, Harper Philbin, Doris McAllister.

Third Row: Miriam Huferd, Natalie Weinhoff, Mary Kay LeRoy, LaVerne Behrends, Terry Kappester, Barbara Anderson, Anna Chatt, Pauline Freedman, Lorraine Cleary, Chuck McGuckin, Elaine Gade.

EMBLEM

LITERARY

Seated: Ann Nicholson, Janice Kahn, Margrethe Isaac, Literary Editor, Joan Cahill.

Standing: Zora Honoroff, Matthew King, Ed Kearney, Lorraine Powell.

PHOTOGRAPHY AND ART

Seated: Marilynn Kinsella, Mary Grace Kenny, Lorraine Cecola, Clarice Cagen, Elaine Skopes, Dorothy Krupa.

Standing: Jack Mulder, Jim Morley, Charmion Conn, Jack Mahoney, Don Stack, Photographer; Kris Bringe, Alonzo Chancellor, Art Editor.

CLASSES AND ACTIVITIES

Seated: Marilynn Kinsella, Ria Burns, Classes Editor; Vicki Korsak, Activities Editor; Ruth Sampson.

Standing: Doris Lee, Joan Burns, Peggy Abrahams, Winnie McCanna.

MATT KING
Editor-in-Chief

ED KEARNEY
Managing Editor

ELLEN FROGNER
Sponsor

Tempo began operations this year with a staff that had been cut to ribbons by graduation last June. Lea Bertani, editor-in-chief for the fall semester, began a policy designed to make the paper more readable and more representative of the school. With the co-operation of interested students, editorial features were expanded, and the "Letters to the Editor" and "Tillie Tells" columns were added.

Matt King, editor for the spring semester, continued this policy and introduced the "Verse and Reverse" column and more pictures and cartoons. Miriam Huferd presided over the feature section, and Ann Nicholson was in charge of news-gathering. The reappearance of men at CTC made sports news more prominent, and when Ed Kearney became managing editor, Sam Altschuler became sports editor.

Tempo's heading of May 20:
"TEMPO WINS ALL-AMERICAN RATING."

NEWS AND SPORTS

Seated: Lauretta Peterson, Ann Nicholson, Maureen Neary.

Standing: Bernie Costello, Sam Altshuler, Lorraine Hickey, Rich Thompson.

FEATURES, CARTOONISTS, AND PHOTOGRAPHERS

Seated: Bernice Goldstick, Jean Burchett, Miriam Huferd, Celeste Sweeney, Pat Baker.

Standing: Alonzo Chancellor, Jack Mulder, Elaine Gade, Don Steck, Jim Morley.

COPY, BUSINESS, AND ADVERTISING

Seated: Lula Christopulos, Peggy Abrams, Shirley Starr.

Standing: Cynthia Siegel, Mary Catherine McHale, Vicki Korsak,

STAFF

Editor-in-Chief.....Matt King

Managing Editor.....Ed Kearney

News Editor.....Ann Nicholson

Associate News Editors.....
Maureen Neary, Lauretta Peterson, Rich Thompson

Feature Editor.....Mariam Huferd

Feature Staff.....Zoralyn Vigdor, Celeste Sweeney, Pat Baker

Sports Editor: Men's..Sam Altshuler

Sports Editor:
Women's.....Lorraine Hickey

Sports Staff...Vivianne Grandsaart, Dolores Gorski, Bernie Costello

Copy Editor.....Cynthia Siegal

Copy Staff.....Lula Christopulos, Gloria Schwarzkopf, Kay McHugh

Photography Staff.....Don Stech, Elaine Gade, James Lewis, Bernice Goldstick

Business Manager.Mary Jane Krump

Assistant .....Mildred Loeb

Advertising .....Vicki Korsak, Mary Catherine McHale

Exchange.....Shirley Starr, Peggy Abrams

Chief Cartoonist..Alonzo Chancellor

Cartoon Staff.....Jim Morley, Adele Schubert, Jack Mulder

Special Staff Reporters.....
Rosemary Welsch, Helen Mae Grrundei, Phyllis Duskin

Freshman Reporters..Shirley Davis, Joan Geisch, Marie Gleason. Lillian Peckerman, Mary Rose Kells, Elsie Dowgun, Lillian Nobles, Helen Jacobson, Ruth Gilke, Marilyn Singer

Sponsor.....Ellen Frogner

Seated: Kathryn Cramer, Catherine Taheny, Elizabeth Hennessey.

Standing: Lorraine Healy, Treasurer; Celeste Sweeney, Secretary; Kasty Graves, President; Marguerite Fiscella, Vice-President.

Seated: Joan Cahill, Joan Trunk, Shirley Starr, Celeste Sweeney, Lorraine Healy, Kasty Graves, Marguerite Fiscella, Edith Brooker, Rita Fiscella.

Second Row: Ruth Garshag, Pat Durkin, Hilda Ellenstein, Dorothy McNellis, Janice Smith, June Johnson, Jenny Jacobson, Marguerite Armitage, Virginia Cleary, Marion Douglas, Ettalee Strange, Dora Glasco.

Top Row: Rosette Caldwell, LaVerne DePaol, Lorraine Powell, Virginia Butzow, Zora Honoroff, Margarethe Isaac, LaVerne Montgomery, Anna Mae Fiedler, Jean Moran, Alice Griebel, Marie Hertel, Jeanette Blain, Janice Kahn.

Phi Alpha

Phi Alpha is a musical organization whose members are music majors and whose sponsors are the music faculty. The main purpose of Phi Alpha is to give musically-minded students a better understanding of the world of music, past and present.

Phi Alpha started the year with a tea for the introduction of its new officers. Other activities included a Christmas party, a tea with Miss Peickert as guest speaker, a meeting with Mrs. Gilliland of Wilson Jr. College as guest speaker, and an annual dinner which was held in honor of Miss Peickert who retired at the end of the semester.

A C E

In the past, our student branch of Association for Childhood Education has drawn its members largely from the kindergarten-primary department. This year, however, there were many members from the elementary department, including some of CTC's G.I.'s. That they were a valuable addition to the organization was demonstrated at the October meeting, where the program consisted of a panel by six veterans of various theaters of war, speaking of the children and the educational customs that they had observed around the world.

The theme of the year, "Co-operative Effort for Children," was carried out through a series of guest speakers, featuring some of our own faculty members. The National Convention in Oklahoma City was the climax of an active, progressive year.

Seated: Rich Thompson, Betty Whalen, Secretary; Joan McGrail, 1st Vice-Pres.; Laura Johannes, President; Maureen Neary, Treasurer; Dorothy Dimitt, Jim Morley.

Second Row: Elsie Rozner, Elaine Gade, Pat Kirby, Miss Willy, Miss Olson, Ed Sullivan, Mary Ann Scherrer, Frank Brennan.

Last Row: Marilynn Kinsella, Celeste Sweeney, Joan Trunk, Mary Grace Kenny, Janice Kahn, Rosemary Mant, Dellora Johnson, Audrey Thomas.

Seated: Lu LaRocco, Kris Bringe, Joe Duffy, Joan Jordan, Doris McAllister, Joan Burns, Mary Wheeler, Margie Armitage, Fran Kelly, Grace Nora, Jack Mahoney, Jim Murphy.

Second Row: Shirlee Jasper, Margie Schwarz, Lillian Sanders, Lauretta Peterson, Rosette Caldwell, Lorraine Healy, Shirley Starr, Miss Willy, Miss Olson, Marian Douglass, Etta Lee Strange, Miriam Huferd, Pat Baker, Shirley Caffey, Harper Philbin.

Last Row: Lorraine Cecola, Florence O'Neill, Virginia Butzow, Vicki Korsak, Ruth Garshaq, Pat Durkin, Hilda Ellenstein, Charmaine Picard, Margaret Huffnagle, La Verne Montgomery, Dorothy Krupa, Peggy Abrams, Ria Burns, Margaret Ann Ryan, Jean Moran, Virginia Cleary.

Fellowship

An organization which hardly needs an introduction is Fellowship, a group which practices fellowship and brings charity to many needy persons. It is an outstanding group when its deeds and activities are summed up. The year starts with a Freshman Tea welcoming all newcomers. This year the Silver Tea helped out the Milk Fund and a Tag Day netted the organization seventy-five dollars. Christmas baskets were given to a nearby church for distribution. Accentuating the interest of the members of the Hallowe'en dance, "Black Magic," the trimming of the Christmas tree, bridge lessons, and a charm school.

Seated: Jean Burchette, Joan McGrail, Treasurer; Miriam Huferd, Vice-President; Margie Schwarz, President; Peggy Abrams, Secretary; Shirlee Jasper.

Standing: Lorraine Cecola, Mary Catherine McHale, Mary Grace Kenny, Jim Morley, Ria Burns, Kris Bringe.

Seated: Mary Jane Krump, Lorraine Healy, Marilynn Kinsella, Mary Grace Kenny, Peggy Abrams, Miriam Huferd, Marjorie Schwarz, Joan McGrail, Lorraine Cecola, Joan Burns.

Middle Row: Grace Nora, Florita Laughlin, Veronica Jennings, LaVerne Behrends, Pauline Freedman, Terree Kappester, Lenore Berquist, Joan Jordan, Doris McAllister, Bette Whalen, Doris Lee.

Top Row: Florence O'Neill, Vicki Korsak, Jeanette Costella, Mary Kay McHale, Anna Chatt, Mary Hoffman, Jeanne Moore, Barbara Anderson, Dorothy Buell, Kris Bringe, Mary Gallagher.

Seated: Lorraine Cecola, Delores Grein, Treasurer; Cloda Augelli, President; Joe Duffy, Vice-President; Terry Graham, Secretary; Ruth Lieberman.

Standing: William Coyne, Marjorie Schwarz, Mary Catherine Egan, Florence O'Neill, Pauline Freedman, Anna Chatt, Mary Therese Ryan, John Kelly.

First Row: Charlotte Wood, June Machovec, Catherine Graham, Lucille La Rocco.

Second Row: Marian Stenson, Jeanne Kehoe, Rita Quill, Helen Purcell, Ramona Goldblatt, Lois Davis, Helen Chronos, Pat Deacy.

Third Row: Mary Lu McGeoghegan, Olivia Davis, Mary Jane Schuler, Clara Keske, Rita Roche, Helen Woods, Genevieve Dunn, Eileen Nilles, Mary Wheeler.

Fourth Row: Ted Hagansee, Marian Galati, Eleanor Davies, Alice Sharp, Josephine Pellegrini, Betty Weisel, Joan Fleischer, Eleanor Wilson, Collette Walloch, Audrey McLean, Robert Fischer.

KME and Math Club

Mr. and Mrs. Ted Hagensee, Cloda Augelli, Mr. and Mrs. Urbancek.

Meeting twice each month with lectures on varied subjects correlated with math, we have KME and the Math Club. Lectures are given by visitors, teachers, and students. Demonstrations are offered with the "slip stick" (slide rule) and interesting games involving math are played. Members are initiated into KME using the nationally accepted ceremony. The year's events include an annual picnic, and they are topped off by the annual banquet. A National Convention at Illinois State Teachers College was the big event this year with officers and members of Chicago Teachers College KME attending.

Art Guild

Seated: Bernadine Buckley, Joan Hussey, Miss Dyrud, Florita Laughlin, Chairman; Mr. Morse, Jim Morley, Charmion Conn.

Middle Row: Marikay La Roy, Vicki Korsak, Dr. Fallico, Dorothy Buell, Elaine Skopes, Dorothy Krupa.

Top Row: Joan McGrail, Collette O'Malley, Miriam Huferd, Kris Bringe, Alonzo Chancellor, Jack Mulder, Shirlee Jasper.

"ART FOR ALL" is the purpose of the Art Guild under the sponsorship of Henry Geilen. Membership in the club is open to all CTC students. Art Minors automatically become members. Each Fall the Guild sponsors a tea for freshmen. Last March a colorful exhibition of student work was hung in the foyer. Media included pencil, charcoal, oil, watercolor, clay, stenciling, blockprinting, woodwork, and marionettes. A second exhibit, in May, featured paintings by outside artists.

International Relations Club

The International Relations Club is under the sponsorship of Dr. Henrietta Fernitz. Its officers are Grace Nora, chairman and Joseph Duffy, secretary. The objective of the club for this year was to have discussions on the topic: "American Foreign Policy in Relation to England, Germany, Italy, China, Russia, and South America." The club has devoted its meetings to round table discussions and talks by Dr. Mogilvutsky of Loyola and Mr. Kaiser on this subject. In addition to the above mentioned objective, the International Relations Club has taken up other pertinent issues and items of interest which have arisen during the year. One such topic was a report on the Midwest I.R.C. Conference in Indiana.

Seated: Dorothy Krupa, Marilynn Kinsella, Mary Kay McHale, Doris McAllister, Grace Nora, Dr. Fernitz, Joe Duffy, Joan Jordan, Bette Whalen, Pat Baker, Rich Thompson.

Second Row: Jim Murphy, Vicki Korsak, Jack Mahoney, Ed Kearney, Clarice Cogen, Dorothy Ludwig, Lillian Ludwig, Nancy Kramm, Miriam Huferd, Ed Sullivan, Virginia Cleary, Harper Philbin, Frank Brennan.

Top Row: Don Taylor, Joan McGrail, Peggy Abrams, Jean Connelly, Ruth Sampson, Joan Trunk, Celeste Sweeney, Lorraine Cecola, Mary Grace Kenny, Elaine Gade, Shirlee Jasper, Lucille Larocco, Ria Burns, Joan Burns, Mary Ann Scherrer, Fran Kelly.

June Hoffman, Vice-President; Juanita Mulcahey, Secretary; Dr. Sanders, La Verne Behrends, President; Louise Krawczak, Treasurer.

Seated: Louise Krawczak, Juanita Mulcahy, Dr. Sanders, LaVerne Behrends, June Hoffman, Cal Markou.

Middle Row: Rosalyn Meyers, Ruth Goldberg, Helene Szpara, Lorraine LaVigne, Gordon Fitzgerald, Terry Kappester, Rosemary Griffin, Dorothy McCabe, Mary Ellen Mars.

Top Row: Doris Smith, Frances Goldstick, Bernice Goldstick, Janice Graves, Paul Moss, Lillian Homolka, Helen Mae Grundei, Severence Jakabowski.

★

Mu Beta Phi

Mu Beta Phi, the science fraternity at CTC, records forty-two registered members who meet monthly at the college for the purpose of extra-curricular scientific pursuits.

Their social calendar opened with trips to the Museum of Science and Industry for lectures on "Embryology" and "The Transparent Woman." In December, the fraternity held a wiener roast at Promontory Point, followed by a dinner meeting later in the month, featuring Dr. Sanders, the sponsor, who spoke on "New Frontiers." A trip to Yerkes Observatory, Williams Bay, Wisconsin, proved to be the highlight of the year.

P E M Club

The PEM Club, consisting of Physical Education Majors, welds its members into a unified group for the betterment of physical education. The sponsor is Mr. Joseph Kripner, and the advisory council consists of Miss Gertrude Byrne, Mrs. Nellie Cochran, Miss Louise Robinson, and Miss Bernice Boye.

PEM's objectives are: to promote scholastic achievement, to promote school activities, and to inform members of innovations in the field of physical education.

Among the club's activities were demonstrations and discussions of current programs. Notables in the field, Mr. Claussen and Mr. Kiefer, appeared before the club. PEM's spring plans included Golf Day, Play Day, a barn dance, a splash party, and the traditional initiation party for incoming P.E. Majors.

Seated: Jane Harless, Dolores Gorski, Doris Morrison, Ruth Geduldig, Joseph Kripner, John Smith, Gus Ziagos, Roberta Burgess, Mary Lou Pfister, Frances Kolinski, Gwen Neuleld, Marilyn Roberts.

Second Row: Grace Fox, Doris Pohlman, Shirley Anderson, Eleanor Dorman, Lorraine Stuczynski, Ardeth Magee, Audrey Streicker, Pauline Werges, Alice Briggs, Margaret Schmidt, Helen Wainauskus, Jane Schulze.

Third Row: Lillian Ricken, Carlton Haas, Bernard Maloney, Norman Silber, Ray Swanson, Joe Wilkowski, Dorothy Mottl, Peg Cortilet, June Schrom, Anne Lizius, Phyllis Swanson, Shirley Lund.

Fourth Row: Don Brady, Tom Brancato, Robert Long, Jim Liston, James Sullivan, Albert Ackerman, Marty Gray, Al Douglas, Mindo Jakus, Dorothy Kozeluh, Jack Petty, Joe Tadelman.

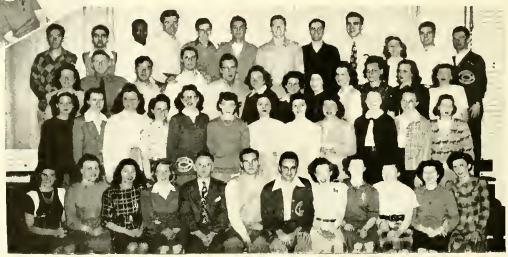

Seated: Irene Zafiratos, Shirley Elfman, Lottie Patarini, Mary Jane Gray, Loretta Kole, Margaret Shea, Betty Morse.

Second Row: Ruth Tappert, Wilma Waters, Lorraine Stenzel, Matylda Dednarski, Vivian Mikulecky, Jessie Dunne, Rojeanne McNally.

Third Row: Joe Tadelman, Carlton Haas, Mildred Markusic, Michael McLaughlin, Bernard Maloney, Isadore Salario.

Fourth Row: Bert Ellis, Julia Freeman, Shirley Derer, Lois Thompson, Adrian Robinson, Ruth Turkstra, Ella Mae Frese.

Seated: Marijane Byers, Lorraine Olson, Mary Griebel, Treasurer; Julie Beall, Vice-President; Marilynn Kinsella, Peggy Donegan, Mary Jo Whalen.
Second Row: Rosemary Walsh, Mary Kay McHale, June Linder, Loretta Pinkoss, Ruth Sampson, Joan Jordan, Peggy Abrams, Margaret Ann Ryan, Carol Byrne.
Third Row: Dorothy Oldham, Doris Lee, Ria Burns, Rosemary Blyth, Winifred McCanna, Betty Sheehan, Peggy Williamson, Marie Strunk.

Home Economics Club

Home Mechanics minors are offered a variety of activities through membership in the Home Economics Club. Interesting lectures, parties and the annual spring dinner are among the events on the calendar. The climax of the year was the Midwestern Convention of Home Economics Students in Chicago during March. Spring brought picnics and other festivities.

Orchestra

Orchestra members had a full program this year. In addition to playing for assemblies, they contributed to the Christmas Program, graduation exercises, the Senior Play, the South American Program, and the Spring Festival.

Activities outside of school included a Christmas program for the Veterans Hospital at Downey, Illinois, a community program at the Englewood Methodist Church in March with Mr. Swearingen as guest speaker; and an Easter program at the Englewood Presbyterian Church which rounded out a busy and successful year.

Senior Play

★

"Call It College," an original three-act comedy written and directed by Grace Nora, was something new in senior class presentations. The play dealt lightly and cleverly with life and love at historic Pulse Normal, the seat of dignity and tradition. Tradition was upset and dignity definitely unseated by the cast and the colorful chorus. The original score and adaptations were done by Janice Kahn, and Gertrude Leifer directed the music.

DIRECTORS

Seated: Doris McAllister, Gertrude Leifer, Grace Nora.
Standing: Janice Kahn.

LEADS

Marguerite Armitage, Joe Duffy, Betty Whalen, Dan Griffin.

CREW

Charmion Cann, Mary Catherine McHale, Joan Burns, Dorothy Krupa.

CAST

Seated: Joe Duffy, Frank Waterstraat, Joan Jordan, Marguerite Armitage, Robert Crossen, Dan Griffin.

Standing: Clarrice Cogen, Janice Kahn, Vicki Karsak, Frank Brennan, Margie Gegan, Ed Sullivan, Virginia Cleary, Jim Murphy, Jack Mahoney.

Looking for Stationery
FELLOWSHIP
SALE

Class of '49

★

Dennis Donnellan
President

Catherine Sheehan
Vice-President

Ardeth Magee
Secretary

Charles McGuckin
Treasurer

The Sophomore Class has been an active class, sponsoring at least one activity each month. In September there was a picnic at the Point. The Freshmen were guests at a barnyard jamboree in October. White City was the scene of the skating party in November. In December the class had a closed Christmas party. The entire school was invited to attend the January Theater Party, "Song of Norway." The big event of the Sophomore season was the Valentine Dance held at the Belden Stratford Hotel. Spring activities, in keeping with the season, included a Bowling Party in March, a Splash Party in April, and a Sox night game in May. Perhaps the most unique feature about the Sophomore class was that each member of the class served on one committee during the year.

Betty Ammond • Marie Baker
Phyllis Ballin
Alice Begane • Helen Biety

Elinor Blackwell • Nancy Bohlman
Tom Brancato
Arlene Breault • Alice Briggs

Lorraine Brown • Iris Busscio
Roberta Burgess
Virginia Butzow • Shirley Caffey

Florence Callaghan • Lula Christopulos
Helen Jean Clancy
Jeanne Connelly • Connie Conlan

Margaret Conron • Audrey Cooper
Lenora Costra
Mary D'Angela • Eleanor Davis

Lois Davis • Frances Dowdall
Peggy Daecy
LaVerne DePaul • Lorraine DeSausa

Anthony DeVito • Phyllis Duskin
Joan Dwyer
Vera Edwards • Carlatta Egan

Mary Ann Fiedler • Justine Filetti
Sophie Fine
Robert Fischer • Marilyn Fitzgerald

Kathleen Flanagan • Roseann Fortino
Marian Galati
Margaret Garvey • Jean Glickman

Ramona Goldblatt • Stephanie Grabowy
Kasty Graves
Kathryn Graham • Charmain Harper

Rosemary Harty • Margaret Hufnagle • Rosemary Jalongo • Lorraine Janus
Jean Johnson • Violet Johnson • Roberta Kadrow • Mary Keefe

Joan Kelly • Patricia Kelly • Rosemary Kent • Clara Keske
Catherine Kilberg • Joyce Kilgallon • John King

Frances Kilinski • Bernadette Tansey • Helen Lenhart • Mildred Loeb
Lillian Ludwig • Dorothy Ludwig • Shirley Lund

June Machovec • Regina Maloney • Helen Markusic • Dorothy Mottl
Rita McCarthy • Mary Lee McGeoghegan • Mary McGillivray

Jean McGreal • Audrey McLean • Rita McMahon • Betty McNamera
Marinoreen McNicholas • Marcella Meehan • Ann Meighan

Vivian Michaels • Mary Lou Miller • Catherine Mooney • Anita Moore
Marge Moran • Rita Murray • Maureen Neary

Rosemary Nicoli • Kathleen O'Neill • Margaret O'Neill • Pat O'Neill
Bradena Payne • Josephine Pellegrini • Harriet Peterson

Lauretta Peterson • Shirley Phillips • Charmaine Picard • Doris Pohlman
Geraldin Porter • Ruth Price • Mary Lou Quinn

Beulah Reffells • Geraldine Roche • Rita Roche • Marjory Rommel
Miriam Rowan • Alice Ryan • Rosemary Ryan

Lillian Sanders • Rosemary Schamp • Mary Jane Schuler • Audrey Schwantes
Coralee Schwartz • Mary Rose Schwier • Gwendolyn Smith

Mary St. Aubens • Collette Stevens • Audrey Streicher • Eugene Vesecky
Joan VonAlbade • Brunhilde Wagner • Collette Walloch

Margot Weidmann • Betty Weisel • Paula Werges • Margaret Wikel
Beverly Wish • Charlotte Wood • Helen Woods • Rebecca Worley

Class of '50

★

August Gorske
President

Michael Jercich
Vice President

Nancy Purcell
Secretary

Robert Birmingham
Treasurer

The Class of June, 1950, is the largest class in school and boasts the majority of the male enrollment. The frosh started their college careers in a lively manner.

Freshmen dominated both the baseball and basketball teams. Don Trahey, former all-state basketball player, was high scoring man on our team. Other celebrities were Virginia Glauser, who was a member of "Ice-Capades," and three men attached to the White Sox Ball Team.

A picnic was sponsored by and for the entire class. The big event of the year was the "Spring Caprice" dance held at the Edgewater Beach Hotel on April eleventh.

Barbara Anderson • Lauretta Anderson
Catherine Austin
Cleo Bailey • Peggy Barron

Lenore Bergquist • Rosemary Blaha
Phyllis Bohlke
Lenore Breen • Richard Briggs

Mary Cachey • Dorothy Caraher
Ramona Carrol
Sylvia Chatt • Audrey Cicera

Irene Clark • Jeanette Costella
Albert Cunningham
Dorothy Dahlberg • Elsie Dowgun

Marjorie Duffy • Donald Edgar
Shirley Ericson
Dick Excell • Lorraine Furman

Mary Gallagher • Mary B. Gallagher
Thomas Gibbons
Diana Giesch • Joan Giesch

Lorraine Gerard • Margie Glauser
Marie Gleason
Vivianne Grandsart • George Grimes

James Grimes • Robert Grimes

Norman Gunderson • Margaret Haffner

Helen Hayes • Irene Harrington

Evelyn June Harris • Mary Hoffman

Helen Jacobson • Warren Jahnke

June Kennedy • Rosemary Kirby

Eugene Kirchkerr • Nancy Kniffen

Dorothy Koch • Marilyn Kristy

Therese Kruger • Marikay LaRoy, Junior

James Lash • Ted Lewis

Paul Lilek • William Lillevitz

Mary Beth McGrail • Kay McCue

Dorothy McGovern • William McGraw

Harry McHale • Theodora McKennan

Margo McNamara • Karoline Menzl

Robert Michalsen • Jean Mode

Aurelius Moody • Gertrude Mueller

Lenore Mueller • Loretta Nix

Marilyn Nugent • Naella Oates • Gerry O'Neill
Lillian Paczkouski • Lillian Peckerman • Pat Purcell

James Reid • William Rosenbaum • Elizabeth Ryan
Margery Ryan • Donna Sampson • Alberta Scharonberg

William Scheid • Joan Schmidt • Joan Seppi
Orpah Shanda • Mary Sheehy • Theresa Shinners

Dorothy Smith • Edward Smith • Patricia Smith
Joan Stahl • Joe Svrcek • Donald Taylor

Helen Tracy • Daniel T. Trahey • Mary Jane Voght
Mary Jean Walsh • Robert Walsh • Shirley Wartenberg

Peggy Washington • Donald Wesselhoff • Mary West
Dorothy Wiza • Lillian Young • Norma Zobel

Sports

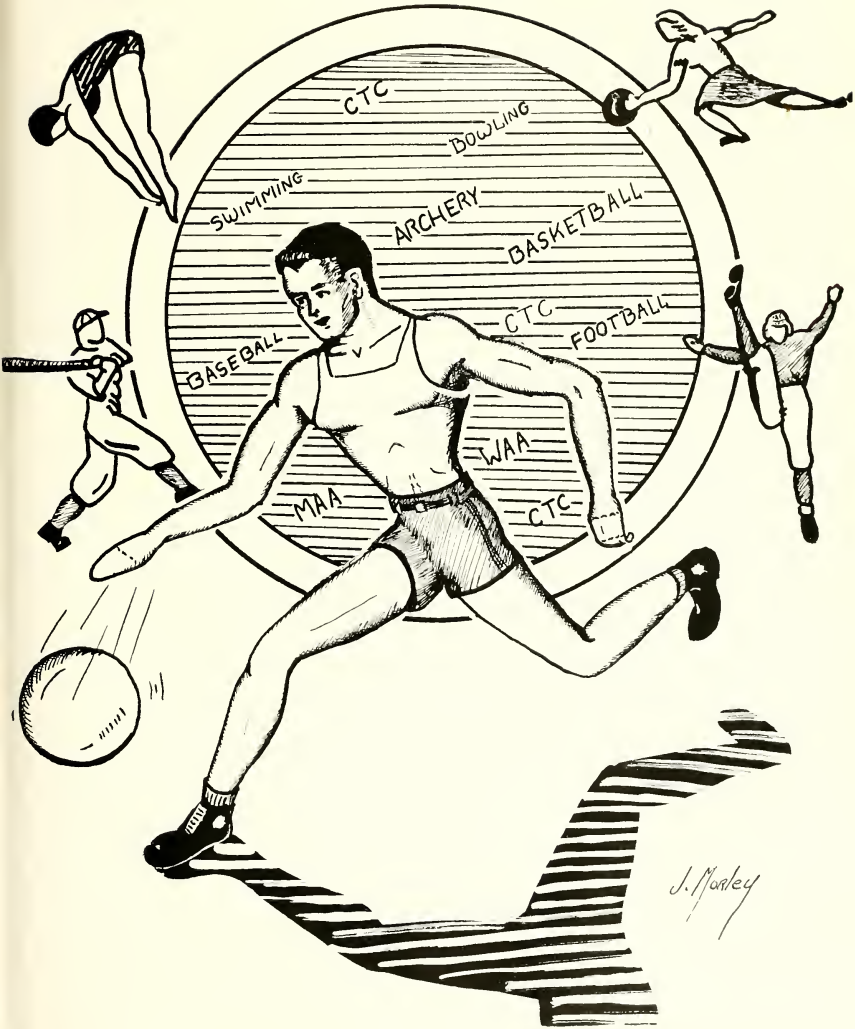
CTC
BOWLING
SWIMMING
ARCHERY
BASKETBALL
CTC
FOOTBALL
BASEBALL
WAA
MAA
CTC
J. Morley

WAA

Birds flying in badminton tournaments . . . . records smashed in swimming meets . . . . balls bouncing in Latin-American Rhythms . . . . bat and ball connecting in softball . . . . these are some of WAA's activities.

Sponsored by Miss Gertrude Byrne, WAA rolled into a successful year with its Freshman party in October. Representatives from each activity gave a sketch of their sport. Pins of achievement were awarded to those who had earned them last year.

The school year ended happily with the Annual WAA Banquet where this year's awards were presented. All CTC girls are invited to join this "treat of treats" where there is always good fun.

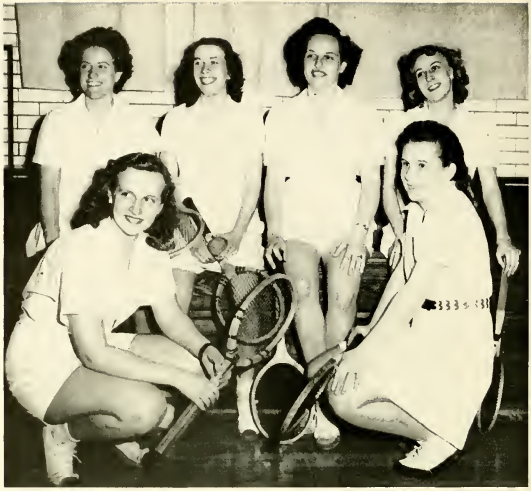

TENNIS

Kneeling: Phyllis Swanson, Jo Wilkowski.

Seated: Eleanor Dorman, Rosemary Blaha, Helen Wainauskus, Dorothy Kozeluh.

FALL OFFICERS

Seated: Phyllis Swanson, Nora Wrobel, Doris Pohlman, Margaret Schmidt, Anne Lizius.

Standing: Audrey MacLean, Secretary; Patricia Norman, President; Shirley Anderson, Vice-President; Ardeth Magee, Treasurer.

SPRING OFFICERS

Seated: Lois Thompson, President; Rosemary Kent, Eleanor Dorman, Mary Lou Pfister, Ruth Tappert, Margaret Schmidt, Peggy Cortilet.

Standing: Mary Gallagher, Phyllis Swanson, Dorothy Smith, Treasurer; Brunhilde Wagner, Secretary; Florita Laughlin, Vice-President.

FOLK DANCING

SWIMMING

BADMINTON

VOLLEY BALL

MAA

MAA this year took significant steps toward regaining its pre-war position. President Jim Murphy and Secretary-Treasurer Mike McLaughlin inaugurated the year's activities with the ol' traditional freshmen initiation ceremony. A pushball contest highlighted the event, and the solemn ceremony of kissing the school climaxed an "on-all-fours" pilgrimage from the auditorium.

Reviving the "good old days," the MAA held its first post-war intramural touchfootball tournament, and in December it crowned "the Barons" champions.

First Row: Frank Toggenbuger, Bill Dillon, Joe Tadelman, Mike McLaughlin, Jim Murphy, Paul Lilek, Dick Excell, Dan Taylor.

Second Row: Alonzo Chancellor, Jim Morley, Matt King, Joe Duffy, John Maloney, Harper Philbin, Ray Swanson, Dick Briggs, Jacke Cotts, Jim Kasperik, Ed Sullivan.

Third Row: Ed Kearney, Bill Doheny, Don Brady, Bill Gibbons, Marty Gray, Gordon Fitzgerald, Chuck Johnson, Frank Brennan, Don Edgar, Rich Thompson.

BSA

First Row: Jack Mahoney, Frank Toggenburger, Jim Morley, Ed Kearney, Rich Thompson.

Second Row: Jim Reid, Ed Smith, Tom Gibbons, Joe Svrcek, Mike Micklos, Jim Cahill, Fred Betz, Bill Oris.

CSD

First Row: Joe Duffy, Dick Briggs, Don Taylor, Don Wesselhoff, Jim Kasperik, Bill Lillwitz.

Second Row: Bob Crossen, Chuck McGuckin, Don Edgar, Marty Gray, Tony DiVito, Harper Philbin, Dick Lister, Chuck Johnson, Ed Sullivan, Mike McLaughlin, Mike Jercich, Jim Cotts.

Third Row: Don Brady, Tom Brancato, Jack Mulder, Cy Howard, Frank Waterstraat, Dan Griffen, Matt King, Bob Birmingham, Gordon Fitzgerald, Ray Swanson, Chester Piotrowski, Frank Brennan, Jim Murphy.

Intramural Teams

First Row: Dan Trahey, Mike McLaughlin, Don Taylor.
Second Row: Jim Grimes, Bill Dillon, Jim McGraw, Jim Kasperik.

Basketball

The Colonels completed a successful season which was forecast at their turnout of cage talent, the largest in five years. With only four veterans of last year's team, the squad was composed mainly of Freshmen.

No one group could be called the first team. Highest scorer was Dan Trahey who paced the Colonel attack with 226 points. Following were Spin Salario and Bill Dillon with 153 and 115 points respectively. Other high scorers were Marty Gray, Bill McGraw, and Mike McLaughlin.

The Colonels' record shows two victories over Concordia (River Forest) and single wins over Concordia (Milwaukee), Illinois Tech, Aurora, and George Williams. To offset these six wins there were eleven defeats, but the Colonels had their most successful record since 1942.

Colonels' opponent tries to block an attempted shot for the basket.

All eyes on the ball as Taylor of The Colonels makes a try.

Anderson, Sylvia Ruth, 8439 Ada.....Vin. 1257
Aprill, Eunice, 1314 S. Alr[illegible].....Cra. 0157
Armitage, Marg[illegible]nte Mar[illegible] 60 Oakenwald.....Oak. 3084
Augelli, Clodamu[illegible] 450 W. Flournoy.....Aus. 3892
Barber, Florence V., 92[illegible] N. Waller.....Est. 0047
Bednarski, Matylda V., 9523 Greenwood.....Reg. 8254
Behrends, LaVerne Dorothy, 5231 Glenwood.....Edg. 1462
Bell, John E., 6441 N. Clark.....
Bergh, George Stenwood, 2651 N. Marmora.....Ber. 1145
[illegible]gen, Helen Margaret, 6932 S. Wabash.....Tri. 2756
[illegible]onell, John D., 932 Oakdale Ave.....Wel. 6415
Booth, Betty, 2666 E. 78th St.....Reg. 1281
Brennan, Frank Joseph, 8143 Eberhart.....Vin. 8226
Bringe, Alice Marie (Chris), 5521 Monitor.....Pal. 0239
Burke, Muriel Ann, 8417 S. Aberdeen.....Tri. 8474
Burns, Joan S., 7344 Wabash.....Abe. 1815
Butler, Julia Maria, 7001 S. Wabash.....Abe. 2739
Byrne, Patricia Marie, 7915 S. Winchester.....Tri. 1925
Cahill, Joan Marie, 7308 Emerald Ave.....Abe. 8265
Carroll, Jamarie Anne, 1321 E. 64th St.....And. 8535
Cecola, Lorraine Dolores, 1308 N. Ridgeway.....Spa. 5541
Chancellor, Allonzo Dennison, 6508 Langley Ave..Dor. 4026
Chatt, Anna Josephine, 1329 Thorndale.....Edg. 7124
Clancy, Virginia M., 1461 E. 69th Pl.....Dar. 3055
Cleary, Virginia M., 8422 S. Dante Ave.....Sag. 7684
Clendenan, Earl, 6227 South Park Ave.....Wen. 0192
Cogen, Clarice Jacobson, 5643 Glenwood.....Ard. 0124
Coghlan, Margaret Florence, 1510 E. Marquette Rd.Pla 1140
Conn, Charmion, 6932 Lowe Ave.....Abe. 5948
Connery, Joseph James, 7529 Phillips.....Bay. 6036
Cook, Elizabeth G., 6237 Eberhart.....Wen. 7645
Crist, Dorothy Anne, 8041 Peoria St.....Vin. 4175
Crossen, Robert Shelley, 7642 S. Paulina.....Tri. 2258
Degian, Robert E., 3840 W. Ohio.....Van. 8376
Derer, Shirley M., 3235 S. Lawndale.....Bis. 6540
Dillon, Mariellen, 1527 E. 65th St.....Fai. 4160
Dimitt, Dorothy A., 9337 S. Ada.....Bev. 4708
Doheny, William J., 7807 Cregier.....Sag. 5840
Dufficy, Consuelo Patricia, 917 W. Garfield.....Wen. 2117
Duffy, Joseph M., 4217 Jackson Blvd.....Van. 2126
Dunn, Ann Ita, 7936 Elizabeth.....Vin. 4507
Dunn, Jessie, 7215 S. Harvard.....Abe. 6809
Dwyer, Mary Catherine, 7032 Merrill Ave.....Hyd. 1287
Eltman, Shirley, 857 W. Lawrence.....Sun. 9005
Elliott, Edward, 7704 So. Prairie.....Rad. 6787
Ellis, Bert, 4109 Lincoln.....Lak. 4011
Fabing, Michael David, 1917 E. 85th.....Reg. 6968
Fallon, Lois Jeanne, 1644 N. Melvina Ave.....Mer. 4175
Flynn, Maritran, 1401 N. Menard.....Mer. 5024
Franklin, Velma Louise, 9221 Indiana.....Wat. 1645
Freeman, Julia, 6637 S. Michigan.....Eng. 6447
Frese, Ella Mae, 2041 W. 67th Pl.....Hem. 5493
Freidman, Norton M., 4249 W. Roosevelt.....Law. 9142
Gade, Elaine, 6415 S. Hermitage Ave.....Gro. 4264
Garry, Louise Ann, 2916 N. Normandy.....
Gegan, Marjorie, 3040 Chase.....Hol. 1192
Giancala, Flemme May, 824 N. Washtenaw.....Bru. 0013
Gjorup, Warren Lykke, 3233 W. Beach.....Cap. 10131
Glasco, Dora Harris, 2341 W. Maypole.....Che. 1836
Goldberg, Ruth F., 753 S. Lawndale.....Ked. 5143
Graff, Norman, 1150 W. 59th St.....Eng. 1060
Graham, Mary Therese, 3019 E. 79th St.....Sou. 3526
Gray, Mary Jane, 4032 N. Lawler.....Pal. 4071
Grien, Dolores, 4234 N. Mason Ave.....Pal. 6292
Griffin, Daniel, 5027 W. Cullom.....Kil. 2393
Gross, Thelma, 1324 S. Kedvale.....Law. 1306
Grundei, Helen Mae, 2131 Leland Ave.....Edg. 1163
Guysenir, Maurice Glenn, 4410 W. Farragut.....Ave. 7810
Hagensee, Theodore Edw., 2647 Maplewood Ave..Eve. 3090
Halm, Colletta A., 7727 Eberhart Ave.....Vin. 5239
Harrington, Virginia, 8053 Vernon Ave.....Rad. 7363
Harris, Leah Nixon, 4819 N. Avers Ave.....Ind. 8309
Harrod, Gloria V., 6531 Eberhart.....Pla. 7589
Hill, Norene, 8919 Justine St.....Ced. 2445
Hills, Patricia, 512 W. 118th St.....Pul. 1181
Hofer, Esther, 1005 W. 104th St.....Ced. 2858
Hoffman, June, 8145 Maryland.....Vin. 7237
Hogan, Kathleen Ann, 2632 N. Richmond.....Alb. 1237
Homolka, Lillian Theresa, 5930 S. Lallin.....Rep. 2982
Honoroff, Zora M., 8249 Maryland.....Abe. 5590
Houlihan, George P., 836 E. 82nd St.....Ste. 6733
Isaac, Margrethe Gloria, 854 N. Drake Ave.....Bel. 8306
Jakubowski, Severene, 9202 Anthony Ave.....Reg. 2517
Johnson, Charles William, 8118 S. Princeton.....Rad. 3036
Johnson, Dellora E., 542 N. Lamon.....Aus. 8954
Jordan, Joan, 6216 S. Francisco.....Gro. 2369
Jordon, Lionel K., 5417 Calumet Ave.....Atl. 4519
Jummati, Josephine, 647 N. Kedzie.....Nev. 6414
Kahn, Janice S., 2738 Pine Grove.....Buc. 1575
Kappester, Terree, 1956 W. Bradley Pl.....Wel. 3504
Kearney, Edmund, 157 W. 74th St.....Abe. 4991
Kelly, Frances, 4440 N. Mozart.....Irv. 2711
Kenny, Mary Grace, 1308 N. Ridgeway.....Spa. 5541
King, Gwendalyn, 5810 S. Parkway.....But. 4139
King, Matthew Joseph, 6230 S. Blackstone.....Fai 2678
Kinsella, Virginia, 7543 Yates.....Sou. 2224
Kirby, Patricia, 8246 St. Lawrence.....Rad. 1764
Kole, Loretta, 5112 W. Fullerton Ave.....Ber. 3273
Korsak [illegible] 6125 S. Richmond.....Pro. 2410
Krum[illegible]y Jane, 8117 S. H[illegible] Ave.....Vin. 1028

Krupa, Dorothy E., 229 E. 67th St. . . . . Eng. 8611
Lackey, June Grace, 8628 S. Margan . . . . . Vin. 9521
Langridge, Shirley, 7102 S. Jeffery . . . . . Dor. 4961
Lebetski, Dorothy A. (Gburczyk), 1532 N. Ashland . Her. 8288
Leifer, Gertrude, 712 Bittersweet Pl. . . . . Lak. 7657
Leyden, Doris Schober, 6406 S. Hoyne Ave. . . . . Hem. 1322
Lieberman, Ruth Lee, 3816 Lexington . . . . . Van. 9262
Lifton, Pauline Freedman, 4343 W. 13th St. . . . . Law. 4480
Lipton, Louis, 1142 S. Springfield . . . . . Ked. 3998
Lites, Willie James, 5047 Federal St. . . . . Liv. 8888
Lyden, M. Lois, 8027 Chappell . . . . . Reg. 5800
Madej, Irene, 2751 W. 47th St. . . . . Yar. 8262
Madden, James, 8155 Cornell . . . . . Bay 2782
Magrady, Mariellen, 3335 W. Monroe St. . . . . Ked. 7336
Mahoney, John J., 217 N. LaVergne . . . . . Col. 0523
Maloney, Bernard, 8235 Champlain . . . . . Rad. 1468
Manno, Anne S., 3708 N. Fremont . . . . . Gra. 3890
Mant, Rosemary, 924 W. 54th Pl. . . . . .
Markusic, Mildred Marie, 9620 Escanaba Ave. . . . . Sou. 8274
Marse, Betty J., 6200 Ellis Ave. . . . . Dor. 10152
Martin, Mary L., 10819 S. Trumbull . . . . . Hil. 1375
Mays, Mary Margaret, 6511 S. Aberdeen . . . . . Nor. 8015
Meany, John O., 8023 Sangamon . . . . . Vin. 2485
Mikulecky, Vivian M., 6425 S. Artesian . . . . . Pro. 2932
Mooney, Philip Arthur, 6046 S. Talman . . . . . Pro. 7251
Moss, Paul, 916 W. Carmen Ave. . . . . Edg. 3011
Murphy, James John, 5753 S. Peoria St. . . . . Eng. 2584
McAllister, Doris, 1956 E. 73rd Pl. . . . . Hyd. 1691
McBride, Lawrence, 7652 Phillips . . . . . Bay. 6222
McGee, Frances, 5257 Congress . . . . . Man. 9314
McGowan, Margaret Patricia, 1959 Jackson Blvd. . Mon. 0650
McHale, Mary Catherine, 4443 W. Adams . . . . . Col. 7339
McLaughlin, Michael J., 7932 S. Justine . . . . . Rad. 9167
McNally, Rojeanne, 8439 S. Wood . . . . . Bev. 0893
Nora, Grace A., 7749 Clyde Ave. . . . . Sou. 6757
Norman, Patricia Gay, 318 W. North Avenue . . . . Mic. 6534
Nyhat, Jaan, 8627 S. Loomis Blvd. . . . . Vin. 7197
O'Byrne, Jean, 4613 N. Paulina . . . . . Sun. 6830
O'Keefe, Eleanar Mary, 7037 S. Park Ave. . . . . Abe. 0073
Olson, Edna S., 6937 Merrill Ave. . . . . Fai. 0130
O'Neill, Florence, 6442 S. Artesian . . . . . Pro. 2463
Pareti, Antoinette, 1601 E. 68th St. . . . . Dor. 6028
Patarini, Lothe, 7713 S. Dabson . . . . . Rad. 9038
Patrick, Jr., Chester S., 6217 S. Maplewood . . . . . Hem. 4999
Perkins, Lucille C., 6238 [illegible] Ave. . . . . Mid. 6154
Piemante, Viola A., 4299 W. Maypole . . . . . Van. 2607
Powell, Lorraine M., 4[illegible]7 [illegible]arqley . . . . . Dre. 6164
Price, Adeline Joa[illegible] S. Spaulding . . . . .at. 2853

Pusatera, Lena Adeline, 8358 S. Prairie . . . . . Abe. 2238
Riordan, Mary Virginia, 3[illegible] LaVergne Ave. . . . Col. 2041
Robinson, Adrienne, 6149 [illegible] Ada St. . . . . .
Rozner, Elsie Koch, 5230 [illegible] . . . . . Hyd. 4944
Ryan, Mary Terese, 5328 W. [illegible]gress . . . . . Aus. 5505
Salario, Isadore, 1143 S. St. Louis . . . . . Van. 5928
Sampson, Ruth, 855 Margate Terr. . . . . Sun. 3887
Scherrer, Mary Ann, 6436 Ingleside . . . . . Mid. 2621
Schlammes, Frances, 1522 Parkside . . . . . Man. 6[illegible]
Schwartz, Pauline A., 4819 Catalpa . . . . . Mul. [illegible]
Schwarz, Marjorie Ann, 5230 W. Schubert . . . . . Ber. [illegible]
Senechal, Marie Therese, 7834 Constance . . . . . Sag. 1[illegible]4
Severance, David, 657 W. 64th St. . . . . Wen. 403[illegible]
Shea, Margaret, 1729 N. Nagle . . . . . Mer. 6181
Shevick, Edward, 840 E. 52nd St. . . . . Hyd. 4292
Shirey, Rosemary Therese, 8206 Honore . . . . . Tri. 8585
Silhan, Arthur, 6323 S. Kildare . . . . . Por. 8426
Skopes, Elaine Juliet, 9155 University . . . . . Reg. 1477
Smith, Charles, 512 E. 37th St. . . . . Atl. 1690
Starks, Augustine, 11401 S. Ashland . . . . . Bev. 4704
Stenzel, Lorraine Ann, 2510 W. Chicago . . . . . Arm. 3262
Stepalski, Wanda, 4519 S. Christiana . . . . . Yar. 1455
Steven, Daniel J. (Uczciwek), 1259 Noble . . . . . Bru. 2662
Stolk, Carolyn, 2128 96th St. . . . . Sou. 7853
Sullivan, Edward Thomas, 7805 S. Green St. . . . . Ste. 7561
Tappert, Ruth Barbara, 4055 N. Kenneth . . . . . Pal. 5675
Thayer, Theresa N., 6228 Eberhart . . . . . Wen. 0158
Thomas, Audrey, 5701 Michigan . . . . . Eng. 8062
Thompson, Lois Jean, 6240 S. Blackstone . . . . . Dor. 4081
Tisci, Antoinette L., 1542 W. Fillmore . . . . . Mon. 6032
Toggenburger, Frank J., 6241 Greenwood Ave. . . . Dor. 0826
Toscas, Sophie L., 7518 Rhodes Ave. . . . . Ste. 4210
Turkstra, Ruth E., 10911 Michigan . . . . . Pul. 0100
Vidovich, Mary Louise, 8757 Paxton . . . . . Bay. 0310
Walsh, Bernadette E., 8125 S. Michigan . . . . . Vin. 2488
Walsh, William J., 2504 E. 96th St. . . . . .
Waters, Wilma H., 7705 Calumet Ave. . . . . Ste. 4084
Webber, Dorothy Mary (Smith), 9355 S. Laflin St. . . Bev. 1309
Weiler, Mary Ann, 205 N. Leamington . . . . . Aus. 2739
Weiser, Dorothy Mae, 47 N. Long Ave. . . . . Ave. 4692
Welsch, Rosemary Anne, 7130 Hermitage . . . . . Hem. 3442
Whalen, Bette, 6641 Kimbark . . . . . Fai. 2985
Wilhelms, Mary Ann, 7354 Clyde Ave. . . . . Pla. 0541
Wimbish, Odessa I., 4203 Michigan . . . . . Atl. 2350
Wimmer, Lucille, 3301 Maypole Ave. . . . . Nev. 6672
Yursen, Aldona L., 6605 S. Richmond . . . . . Pro. 10343
Zafiratos, Irene, 3717 N. Magnolia . . . . . Lak. 4862

SPONSORS

Peg Abrams
Ahearn's Foods
Mr. and Mrs. Anderson
Andy's Foot Mart
Marguerite Armitage
Julie Beall
Mr. Thomas M. Benson
Beta Omega Chi
Fred L. Betz
Blackman's Jewelry
Don Blyth
Mrs. Carrie Booth
Rick Larry Born
Mrs. V. H. Born
Miss B. Boye
Brownfield Food Shop
Barbara Bruggeman
Mr. and Mrs. Charles Buckley
Mr. and Mrs. George W. Buckley
Marge Buckley
Mr. James Burgeson
Mr. and Mrs. John T. Burke
Mr. and Mrs. John J. Burns
Marijane Byers
Miss Mary Calnan
Lorraine Cecola
Mr. and Mrs. N. Cecola
Chatham Fur Shop
Helen Chronos
Lorraine Cleary
Virginia Cleary
Nellie B. Cochran
Ethel Cole
Mabel Cole
Mr. and Mrs. R. W. Cole
Mr. and Mrs. T. F. Cole
James A. Cotts
Frank G. Covelli
Raymond E. Cross, Jr.
Robert Crossen
Geraldine E. Crotty
Ursula Crotty
Mr. and Mrs. J. Dieterle
Mr. and Mrs. Edward J. Donnellan
Jack Donnelly
Mr. and Mrs. Joseph A. Duffy
Mr. O. T. Duncan
Mr. Frank Ehlan
Joe L. Elfman
Lillian Elfman
Mr. and Mrs. N. Elfman
Gordon C. Fitzgerald
Dolores Fox
Frank's Department Store
Mr. and Mrs. Julius S. Freedman
Pvt. Kenneth Freedman
Mr. Jimmy Futterman
Elaine Gade
Ruth M. Geduldig
William J. Gibbons
Rose Goodman
Sara Goodman
Mr. Eddie Gore
Dr. and Mrs. C. O. Graves
Green Shops
Mr. and Mrs. J. Hartnet
Frank X. Henke
Highland Upholstering
Miss Therese Horan
Mr. and Mrs. Thomas Horan
Mr. and Mrs. George Huferd
Mr. and Mrs. Merle J. Isaac
Shirlee Jasper
Mr. and Mrs. P. E. Johnson
Miss Ann M. Keane
Miss Eleanor M. Keane
Mrs. John Keane
Mr. and Mrs. John T. Keane
Mr. and Mrs. Thomas J. Kenny, Jr.
Mr. and Mrs. D. J. Kinsella
Catherine M. Kleppel
Dr. and Mrs. John A. Kollar

SPONSORS

Mr. and Mrs. John Kowalczyk
Mr. John M. Krump
Mrs. John M. Krump
Mr. and Mrs. Walter LaRoy
Mrs. Florence H. Laughlin
Mr. and Mrs. Abe Lifton
James D. Liston
Mr. and Mrs. Albert Lynes
Mrs. John H. Mack
Mrs. Katherine Mason
Mrs. Matthew McAfee
Mr. and Mrs. L. J. McBride
Dorothy M. McCabe
Mr. Edward J. McCabe
Mr. and Mrs. Joseph F. McCabe
Winifred McCanna
T. J. McDonald
Mr. E. G. McMahon
Joseph McMahon, Jr.
Mr. and Mrs. Joseph P. McMahon
Mr. and Mrs. E. McNally
Mr. and Mrs. A. Micklos
Therese Mulcahy
James Murphy
Mr. and Mrs. John Nohetty
Patricia Nohetty
Miss Dorothy Oldham
Mr. and Mrs. Timothy O'Connor
Mr. and Mrs. E. Olson
Miss Esther E. Olson
Mr. and Mrs. J. P. O'Malley
Mrs. G. W. O'Neill
Miss O'Shea
Mr. and Mrs. O. N. Ostrom
Otten's Market
Paramount Beauty Shop
Dorothy Person
Harper Philbin
Mrs. Marie Stacer Platka
Miss Elizabeth Regan
Miss Margaret A. Regan
Margaret Ann Ryan
Mr. and Mrs. M. J. Ryan
Mrs. George Schilbe
Frances T. Schlammes
Mr. and Mrs. Roger M. Schlammes
Mr. and Mrs. Joseph C. Schwarz
Marjorie Ann Schwarz
Patricia H. Shea
Mrs. P. J. Sheehan
Rev. Bernard J. Sheilds
Mr. and Mrs. Edward D. Smith
Mr. and Mrs. Excell Smith
Edward L. M. Smith
Mr. Edgar O. Stoffels
Mr. Charles Smidl
Marie Strunck
Mr. Edward T. Sullivan
Mr. Timothy J. Sullivan
Mr. Francis Svarc
Mrs. A. W. Teplitz
Mrs. A. C. Thayer
The Trochims
Bernadette Walsh
Mr. and Mrs. John E. Walsh
Mr. and Mrs. J. P. Walsh
Marikaye Walsh
Mary Noel Walsh
Miss Mary Rita Walsh
Miss Rosemary Walsh
Mr. and Mrs. Joseph Walton
Miss Waterman
Frank H. Weber
Fred Weck
Lucille Larkin Weck
Gordon Weiler, Jr.
Betty Whalen
Miss Dele Whalen
Mr. and Mrs. E. J. Whalen
Mr. and Mrs. James M. Whalen
Peggy Williamson
Mr. George Zamzow
Robert Zamzow

COMPLIMENTS

OF

THE CLASS OF 1947

Compliments

of

NEWMAN CLUB

JONES & CLEARY

ROOFING CO.

- GRAVEL ROOFS
- ASPHALT ROOFS
- SHINGLE ROOFS
- ROCK WOOL INSULATION

6822 South Chicago Ave.

Wentworth 2141-2142

VISIT THE MOST PLEASANT

AIR CONDITIONED LOUNGE

at

MORRIS PERFECT

EAT SHOP

SPECIAL ATTENTION

GIVEN PARTIES

410 E. 47th Street Drexel 4673

Anywhere in Chicago

AMBASSADOR

FLORAL CO.

Complete line of merchandise

including

ORCHIDS and GARDENIAS

Two delivery trucks Established 22 years

7103-05 S. State Phone: Stewart 2880

J. G. TOSCAS

Compliments of

FLORENCE O'NEILL

THE CHICAGO TEACHERS UNION

CONGRATULATES YOU

and

WELCOMES YOU INTO THE PROFESSION

IT INVITES YOU TO JOIN THE MAJORITY ORGANIZATION
OF CHICAGO PUBLIC SCHOOL TEACHERS
AND RECEIVE THE BENEFITS OF

PROTECTION — through group action of the largest teachers' union local in the United States.

SUPPORT — of the 7,100,000 members of the American Federation of Labor who believe in education.

FREEDOM — from worry during illness through its health insurance.

SECURITY — through loans and savings in the Union Teachers Credit Union.

VISIT YOUR UNION OFFICE

509 S. Wabash Ave. Call: Wabash 8849

CLASS 1948

Everything
in Electrical Appliance Office Supplies,
Stationery and Office Furniture

CROWNS

222 So. Wabash Ave.
Harrison 7400

PRESCRIPTIONS

We Fully Realize the Importance of Our
Service and the Responsibility.

"Your Doctor Depends On Us—So Can You"

THOS. W. LYMAN, R.Ph.

7101 Stewart Ave. Stewart 3574

Fine Fashions for Men and Women

MORRIS
B.
SACHS,
INC.

6638 So.
Halsted

MACK'S CURRENCY
EXCHANGE

GRADUATES

WELCOME

CHICAGO TEACHERS COLLEGE
ALUMNI

FRED WECK
President

JO-JO CANTEEN, INC.

MAYZEL'S DRUGS
THE REXALL STORE

Berkin & Roseman, Prop.

6856 Wentworth Ave.
Phone: Aberdeen 2526

CLASS 1949

LAUER SISTERS

SUCCESS TO THE CLASS OF '47

in its chosen profession

★

BERNARD J. O'HALLAREN

Alderman, 18th Ward

CLARKE-BREWER
TEACHERS AGENCY

CONGRATULATIONS
ON THIS YEAR'S EMBLEM!
IT'S FINE
WE ARE HERE TO SERVE YOUR
STUDENT NEEDS AT ALL TIMES
WERKMEN'S
BOOK STORE
350 West 69th Street

Compliments
of
CHI SIGMA DELTA

Compliments of
GAYETY CANDY CO.
HOMEMADE CANDIES
and ICE CREAM
9207 S. Commercial Ave.

Compliments of
RICHARD F. RAUHUT

STYLED FOR

YOUTH

ON THE CAMPUS

An inter-denominational student organization that is holding forth for the Christian Faith on our American Campuses. Spiritual reality is emphasized by daily devotions and Bible study. Open discussions of intellectual problems point the way to the reasonableness of the Christian faith.

For the best in student life look to the:

INTER VARSITY
CHRISTIAN FELLOWSHIP

Everyone Invited.

For information call or write our office

64 E. Lake Street

Chicago 1, Illinois

Phone: Franklin 5979

VISIT OUR LOCAL CHAPTER

Compliments of

THE COUNTRY CLUB HOTEL

6930 SOUTH SHORE DRIVE

Autographs

PHOTOGRAPHY

WALINGER STUDIO

37 SO. WABASH AVE.

CENTRAL 7734

★

PHOTO-ENGRAVING

WALLACE-MILLER CO.

466 W. SUPERIOR ST.

SUPERIOR 7440

★

PRINTING

THE RAVERET-WEBER PRINTING CO.

727 SO. DEARBORN ST.
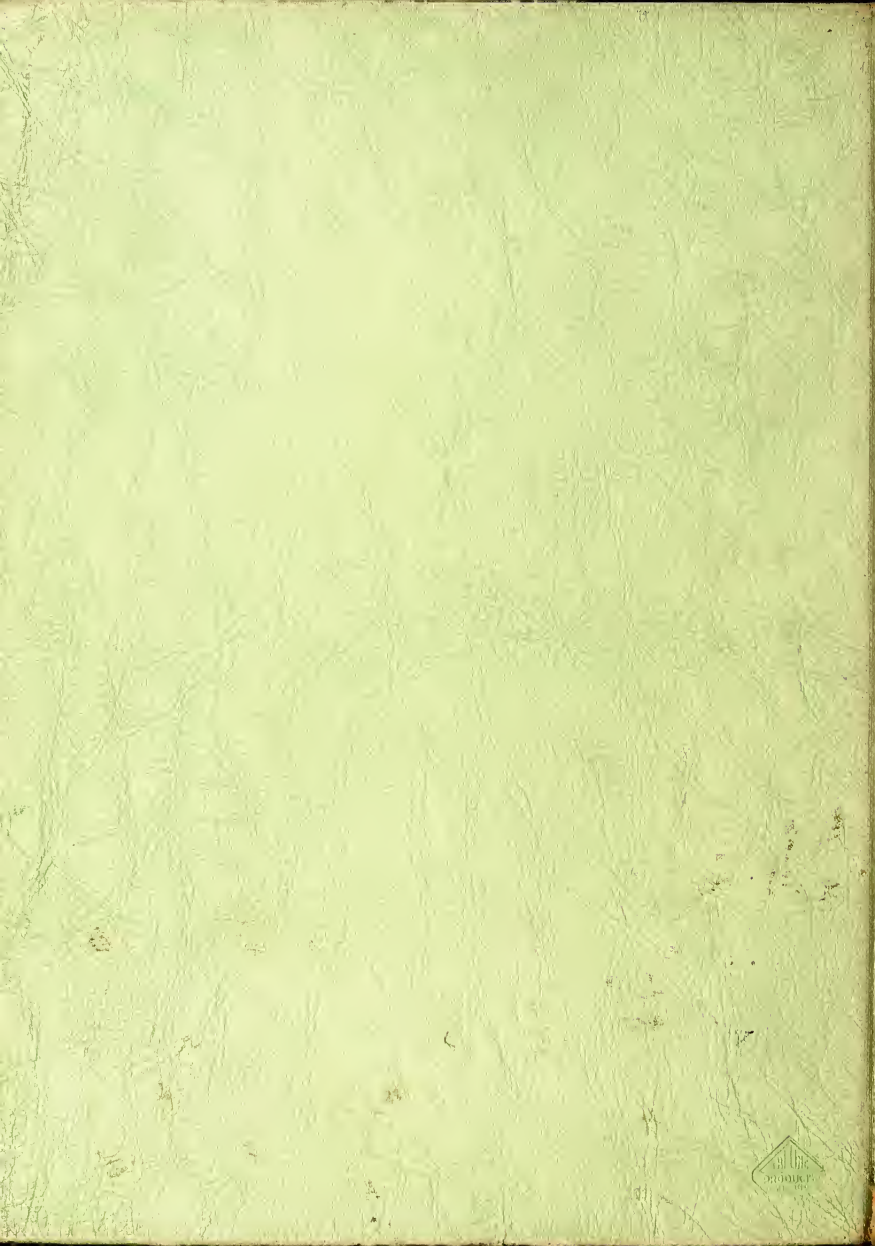
HARRISON 1770